

# PLAT OF SURVEY

BEING A PARCEL OF LAND LOCATED IN THE NORTHEAST QUARTER OF SECTION 23, TOWN 7 NORTH, RANGE 2 EAST, SUPERIOR TOWNSHIP, WILLIAMS COUNTY, OHIO.

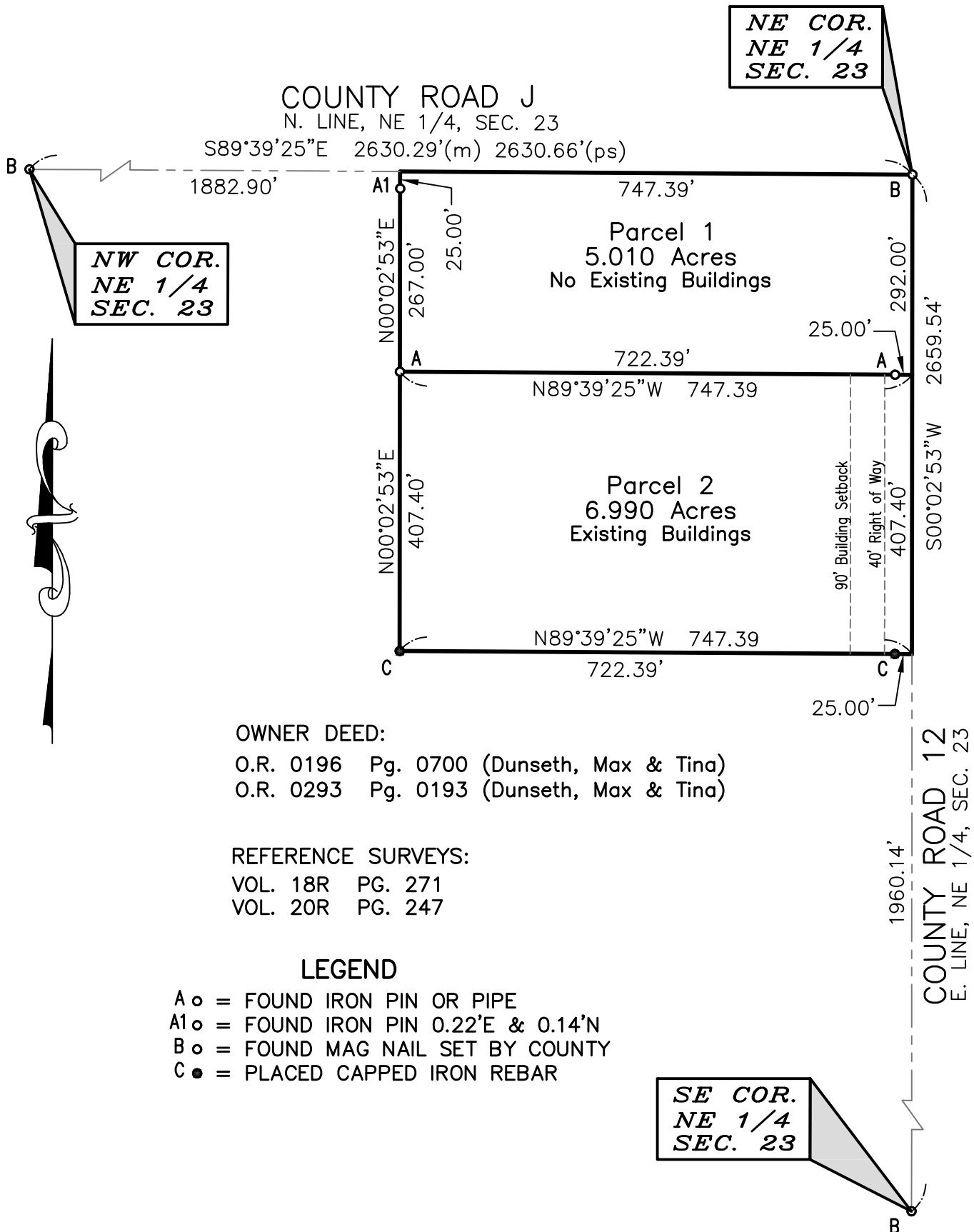

**OWNER DEED:**

O.R. 0196 Pg. 0700 (Dunseth, Max & Tina)  
 O.R. 0293 Pg. 0193 (Dunseth, Max & Tina)

**REFERENCE SURVEYS:**

VOL. 18R PG. 271  
 VOL. 20R PG. 247

**LEGEND**

- A $\circ$  = FOUND IRON PIN OR PIPE
- A1 $\circ$  = FOUND IRON PIN 0.22'E & 0.14'N
- B $\circ$  = FOUND MAG NAIL SET BY COUNTY
- C $\bullet$  = PLACED CAPPED IRON REBAR

I DO HEREBY CERTIFY THAT I HAVE SURVEYED SAID PARCEL OF LAND AND THAT SAID PLAT OF SURVEY IS CORRECT TO THE BEST OF MY KNOWLEDGE AND BELIEF. DIMENSIONS ARE SHOWN IN FEET AND DECIMAL PARTS THEREOF. THIS PLAT OF SURVEY IS RECORDED IN VOLUME 26R PAGE 340 OF THE WILLIAMS COUNTY RECORD OF SURVEYS.

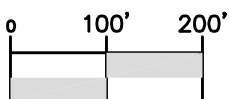

( IN FEET )

1 inch = 200 ft.

DATE: 03-22-17

*Anthony H. Hoeffel*  
 ANTHONY H. HOEFFEL  
 REGISTERED  
 SURVEYOR #6149

